

Nine figure	229000460	Status	OK	Type	SCN (GDA), Est. AHD		
Easting	387213.202	Northing	5786176.296	AHD height	56.0	Zone	55
Latitude	-38° 03' 54.5334"	Longitude	145° 42' 51.3400"	Ellipsoid height	61.2	CSF	0.9997479
H _z uncertainty	0.002	H _z order	3	V _t uncertainty		V _t order	5
Plan ref		Datum	GDA2020				

SEC. 6 (1) (c) SURVEY CO-ORDINATION ACT 1958

PERMANENT MARK SKETCH PLAN

Township _____ Parish Bunyip

- NOTE:— Not necessarily to Scale
- (1) Measurements to be shown from the Permanent Mark to as many near-by survey marks, buildings, fence posts, hydrants, trees, &c., as practicable. Up to six such measurements are desirable.
 - (2) Except where verified by a Licenced Surveyor in this survey, all boundaries in this sketch plan are to be shown by broken lines. The symbols for fences, buildings, &c., to be shown on the broken lines.
 - (3) Description of Permanent Mark and, where possible, Crown Abuttals are to be shown.

MEASUREMENTS ARE IN feet

Grid brg. refer to Zone 55 A.M.G.

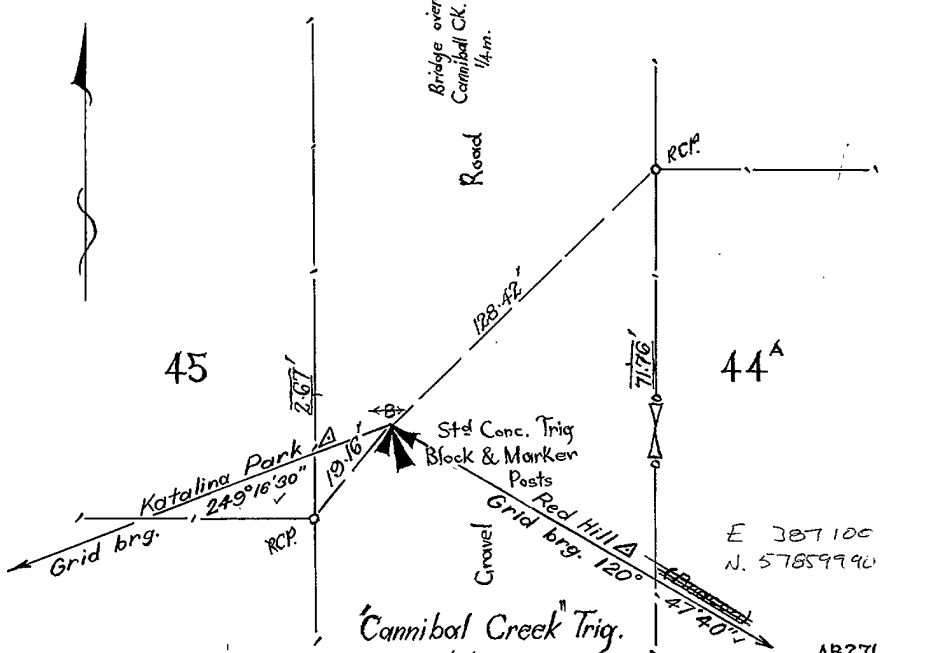

Established in connection with* Geodetic Ref. No. AB271 69-303

IF LEVELLED:—
 Reduced level of Mark _____ to Datum † _____
 †e.g., Railways, Board of Works, Sewerage Authority, &c., or Arbitrary.

I certify that the Permanent Marks shown in this sketch have been established on the ground by me in accordance with the Regulations under the Survey Co-ordination Act 1958 and that the information shown hereon is correct.

Department or Authority Crown Lands & Survey Signature R. A. Donaldson †
 Date 14-7-1969

†If a Licenced Surveyor the letters L.S. to be added

TO BE FILLED IN BY THE CENTRAL PLAN OFFICE

Zone	Square	Subdivision	Same Datum R.L.	Number
			R.L.	46
Surveys connected to this PM:			Copied from	
	SF.13674(CRB) SP 16409-12			

Noted on Record Plan B. 606 (1) 22-9-69 "CANNIBAL CREEK" TRIG.

3937/167

T.O. Shire of Berwick S.R. & W.S.C.