

|                       |                   |                  |                   |                         |                     |                 |           |
|-----------------------|-------------------|------------------|-------------------|-------------------------|---------------------|-----------------|-----------|
| <b>Nine figure</b>    | 227400010         | <b>Status</b>    | OK                | <b>Type</b>             | SCN (GDA), Est. AHD |                 |           |
| <b>Easting</b>        | 433791.764        | <b>Northing</b>  | 5790341.497       | <b>AHD height</b>       | 455.52              | <b>Zone</b>     | 55        |
| <b>Latitude</b>       | -38° 01' 55.9931" | <b>Longitude</b> | 146° 14' 44.0593" | <b>Ellipsoid height</b> | 462.41              | <b>CSF</b>      | 0.9995825 |
| <b>Hz uncertainty</b> | 0.014             | <b>Hz order</b>  | 3                 | <b>Vt uncertainty</b>   |                     | <b>Vt order</b> |           |
| <b>Plan ref</b>       |                   | <b>Datum</b>     | GDA2020           |                         |                     |                 |           |

# PARISH OF BUNDOWRA

## SKETCH PLAN

## MISSING

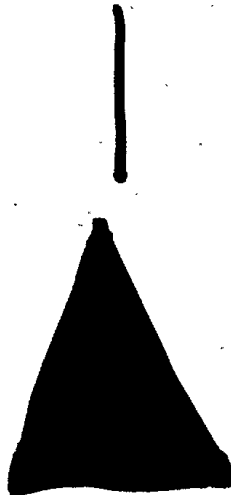

|                |                   |           |                   |                  |                     |          |           |
|----------------|-------------------|-----------|-------------------|------------------|---------------------|----------|-----------|
| Nine figure    | 227400010         | Status    | OK                | Type             | SCN (GDA), Est. AHD |          |           |
| Easting        | 433791.764        | Northing  | 5790341.497       | AHD height       | 455.52              | Zone     | 55        |
| Latitude       | -38° 01' 55.9931" | Longitude | 146° 14' 44.0593" | Ellipsoid height | 462.41              | CSF      | 0.9995825 |
| Hx uncertainty | 0.014             | Hx order  | 3                 | Vt uncertainty   |                     | Vt order |           |
| Plan ref       |                   | Datum     | GDA2020           |                  |                     |          |           |

SEC. 6(1)(C) SURVEY CO-ORDINATION ACT 1958  
 ORIGINAL / [REDACTED] \*  
 PERMANENT MARK SKETCH PLAN

\* Delete as Appropriate

Township ..... Parish BUNDOWRA

- NOTES: (1) Connections to be shown to buildings, fences, poles, survey marks or nearby monuments.  
 (2) Unless verified by a Licensed Surveyor, all cadastral boundaries are to be shown by broken lines.  
 (3) Connection should be shown to nearest Crown allotment or named street or road.  
 (4) Plan need not be to scale: lengths shown to be in METRES.

Description of Permanent Mark Penalty Plaque in rock stamped '55006'  
 Existence of box-cover: Yes /  No Marker post:  Yes / No

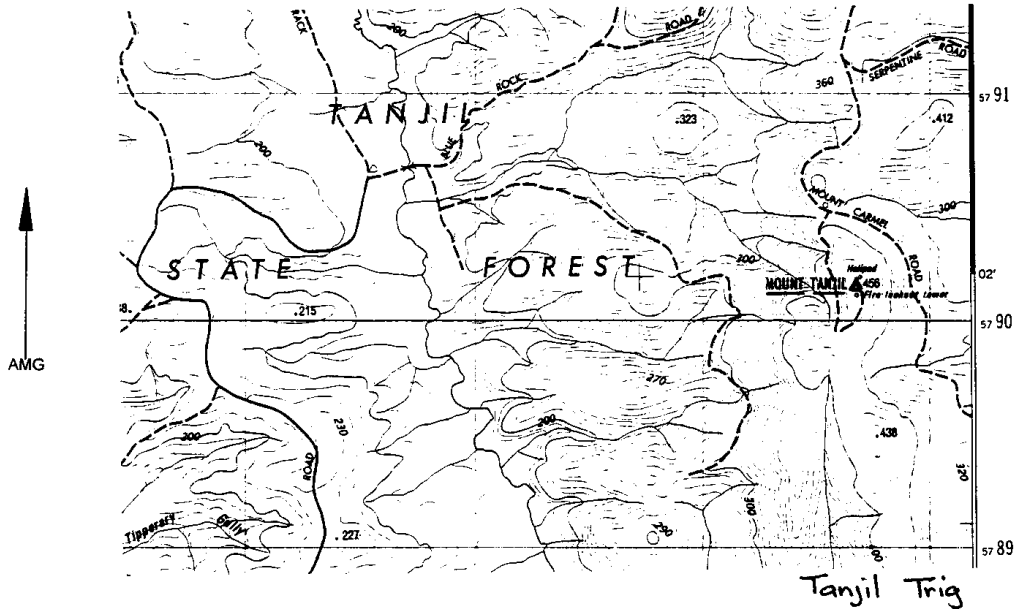

Compiled

I certify that the Permanent Mark shown in this sketch has been [REDACTED] by me in accordance with the Regulations under the Survey Co-ordination Act 1958, and that the information shown hereon is correct.

Company or Agency Reference No. '55006' Surname CLARK Signature Chris Clark

Company or Agency Land Victoria - Geodetic Survey Date 15 / 11 / 02

Municipality Baw Baw Shire Council \*If a Licensed Surveyor the letter LS to be added. If a Registered Surveyor the letter RS to be added.

AMG REFERENCE CO-ORDINATES  
 (May be scaled to nearest 100 metres)  
 MAP SHEET: Willow Grove  
 SCALE: 1:25000 ZONE: 55  
 E 433679  
 N 5790156  
 If in Melbourne Metropolitan area  
 Melway Ref.

| OFFICE USE ONLY |   |               |
|-----------------|---|---------------|
| Date Rec'd      | REGISTERED SURVEYS CONNECTED TO THIS PM | PARISH NUMBER |
| 17 DEC 2002     | .....                                   | <b>1</b>      |
|                 | .....                                   |               |
|                 | .....                                   |               |
|                 | .....                                   |               |
|                 | .....                                   |               |