



Nine figure	327900520	Status	OK	Type	SCN (GDA), Adj. AHD
Easting	347861.712	Northing	5799190.396	AHD height	224.028
Latitude	-37° 56' 31.7232"	Longitude	145° 16' 06.9210"	Ellipsoid height	228.995
Hz uncertainty	0.010	Hz order	3	Vt uncertainty	0.016
Plan ref		Datum	GDA2020	Vt order	3

SEC. 6 (1) (c) SURVEY CO-ORDINATION ACT 1940

PERMANENT MARK SKETCH PLAN

Township _____ Parish Narree Worrان

NOTE:— Not necessarily to Scale

- (1) Measurements to be shown from the Permanent Mark to as many near-by survey marks, buildings, fence posts, hydrants, trees, &c., as practicable. Up to six such measurements are desirable.
- (2) Except where verified by a Licensed Surveyor in this survey, all boundaries in this sketch plan are to be shown by broken lines. The symbols for fences, buildings, &c., to be shown on the broken lines.
- (3) Description of Permanent Mark and, where possible, Crown Abuttals are to be shown.

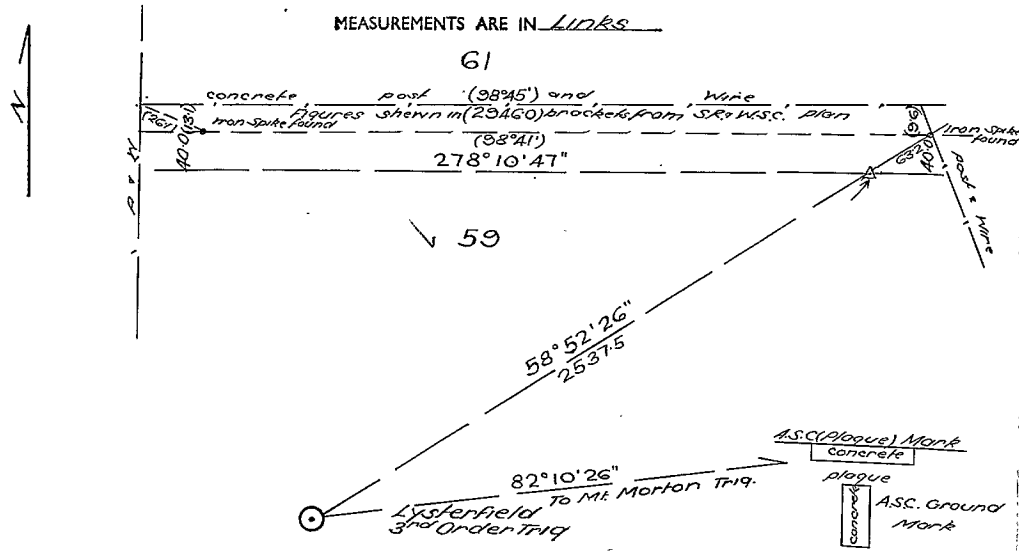

Grid Bearings shown

Established In connection with * Geodetic Ref. No. _____

IF LEVELLED:— *Type of Survey or Works.

Reduced level of Mark 737 Feet (by Trig Height) Datum † _____
†e.g., Railways, Board of Works, Sewerage Authority, &c., or Arbitrary.

I certify that the Permanent Marks shown in this sketch have been established on the ground by me in accordance with the Regulations under the Survey Co-ordination Act 1940 and that the information shown hereon is correct.

Department or Authority Lands & Survey Signature J. M. Kennedy L.S.†

Date 11/11/1955

† If a Licensed Surveyor the letters L.S. to be added.

TO BE FILLED IN BY THE CENTRAL PLAN OFFICE				
Zone	Square	Subdivision	State Datum R.L.	Number
			R.L.	52
			Copied from	52
				LYSTERFIELD TRIG

Noted on Record Plan N197 Op 96.55.

A.1850/2.44-302

MSS

N 19