

Nine figure	329300490	Status	OK	Type	SCN (GDA), Est. AHD		
Easting	427365.86	Northing	5792493.13	AHD height	283	Zone	55
Latitude	-38° 00' 44.415"	Longitude	146° 10' 21.270"	Ellipsoid height	290	CSF	0.9996206
H _z uncertainty	0.392	H _z order	99	V _t uncertainty		V _t order	5
Plan ref		Datum	GDA2020				

SEC. 6 (1) (c) SURVEY CO-ORDINATION ACT 1958

PERMANENT MARK SKETCH PLAN

Township Parish NEERIM EAST

Not necessarily to scale
Lengths are in metres

- NOTE:
- (1) Connections to be shown to buildings, fences, poles, survey marks or monuments nearby.
 - (2) Unless verified by a Licensed Surveyor, all boundaries are to be shown by broken lines.
 - (3) Connection should be shown to nearest Crown allotment boundary or named street or road.

Description of Permanent Mark
Existence of box-cover marker post

DISTANCES ARE SCALED
FROM 1:25000
TOPOGRAPHIC MAP

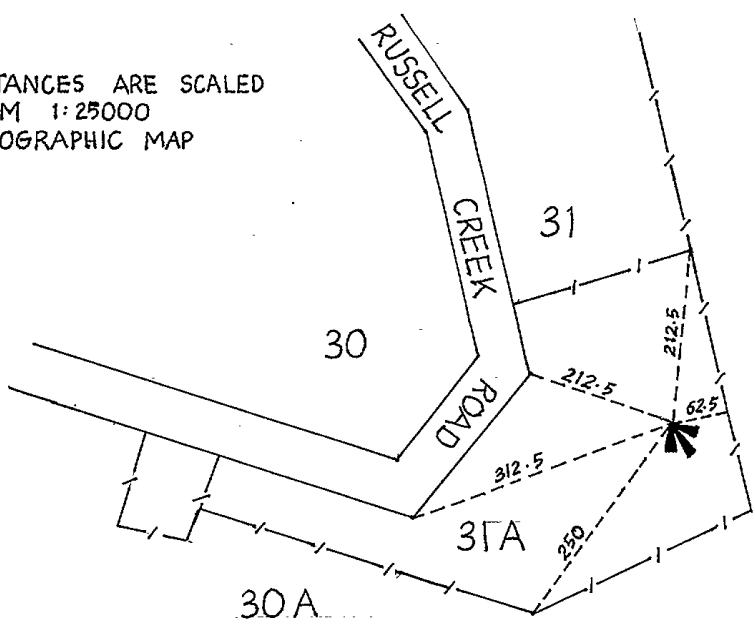

I certify that the Permanent Mark shown in this sketch has been established on the ground ~~by me~~ in accordance with the Regulations under the Survey Co-ordination Act 1958 and that the information shown hereon is correct.

Department or Authority DIVISION OF SURVEY & MAPPING Signature M. Maitland *
 Authority's Reference or Designated No. Date 22/11/1988
 Municipality Shire of NARRACAN * If a Licensed Surveyor the letters LS to be added.
 If a Registered Surveyor the letters RS to be added.

AMG REFERENCE CO-ORDINATES. (Nearest 100 metre) (May be scaled from 1:100 000 map)	TO BE FILLED IN BY CPO	
	REGISTERED SURVEYS CONNECTED	PARISH REGISTERED NUMBER <u>49</u>
ZONE <u>55</u>	49 "HAMMS"	
E <u>427 300</u>		
N <u>5 792 300</u>		

22 FEB 1988