

Nine figure	370200450	Status	OK	Type	SCN (GDA), Est. AHD
Easting	451494.840	Northing	5798053.416	AHD height	581.2 Zone 55
Latitude	-37° 57' 49.8172"	Longitude	146° 26' 52.1007"	Ellipsoid height	588.7 CSF 0.9995378
H _z uncertainty	0.032	H _z order	3	V _t uncertainty	V _t order
Plan ref		Datum	GDA2020		

SEC. 6(1)(C) SURVEY CO-ORDINATION ACT 1958
 ORIGINAL / XXXXXXXXXX *
 PERMANENT MARK SKETCH PLAN

* Delete as Appropriate

Township Parish WALHALLA

- NOTES: (1) Connections to be shown to buildings, fences, poles, survey marks or nearby monuments.
 (2) Unless verified by a Licensed Surveyor, all cadastral boundaries are to be shown by broken lines.
 (3) Connection should be shown to nearest Crown allotment or named street or road.
 (4) Plan need not be to scale: lengths shown to be in METRES.

Description of Permanent Mark Penalty Plaque Stamped '78504'. Pipe Quad Beacon
 Existence of box-cover: Yes / Marker post: / No

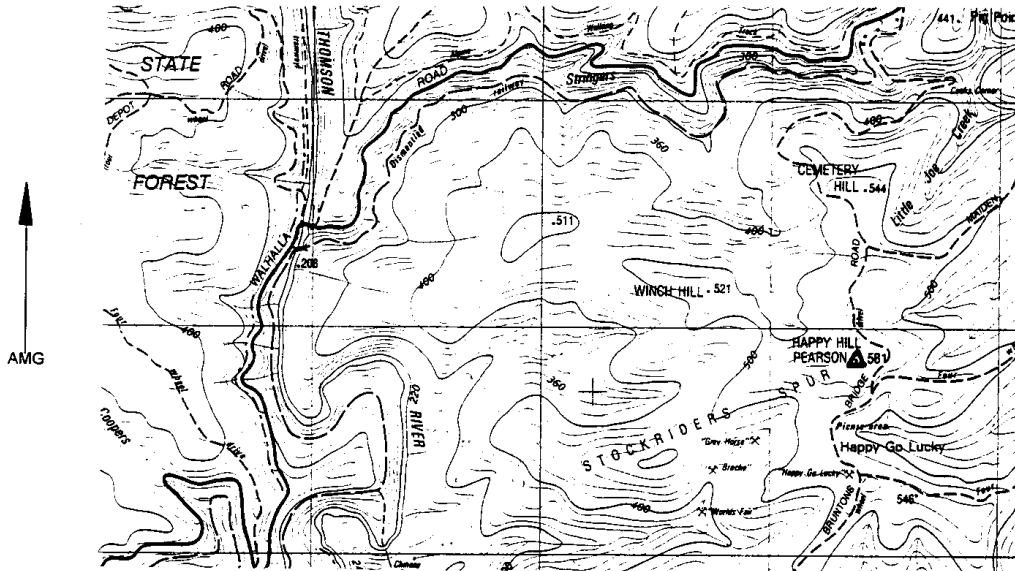

Pearson Trig

compiled

I certify that the Permanent Mark shown in this sketch has been XXXXXXXXXX by me in accordance with the Regulations under the Survey Co-ordination Act 1958, and that the information shown hereon is correct.

Company or Agency Reference No. '78504' Surname CLARK Signature Chris Clark

Company or Agency: Land Victoria - Geodetic Survey Date 21 / 10 / 02

Municipality Shire of Baw Baw *If a Licensed Surveyor the letter LS to be added. If a Registered Surveyor the letter RS to be added.

AMG REFERENCE CO-ORDINATES
 (May be scaled to nearest 100 metres)
 MAP SHEET: Walhalla
 SCALE: 1:25000 ZONE: 55
 E 451382
 N 5797868
 If in Melbourne Metropolitan area
 Melway Ref.

OFFICE USE ONLY		
Date Rec'd	REGISTERED SURVEYS CONNECTED TO THIS PM	PARISH NUMBER
		45
		45